

Uwe Heynitz

Die AFFENOPER

- Viola -

CANTIC
Verlag für Theater, Musik & Film

1. Ouvertüre

Viola

Uwe Heynitz, 2013

Symphonic Rock ♩ = 84

1 *ff*

5

9 **A** 4x WH 4

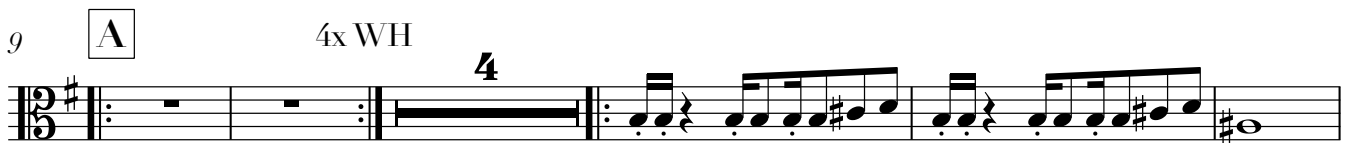

18

22

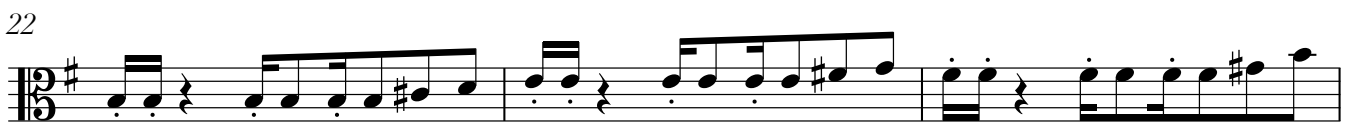

25 **B**

27

2. Warum lasst ihr mich nicht einfach gehn

Viola

Uwe Heynitz, 2013

Rock-Ballade ♩ = 65

4

pp *mp*

12 **A** *ppp* *mp* *mf*

21 **B** *p* *mp*

27

33 **C** *ff*

39 *pp* 4 rit. . . .

3. Lasst die Affen frei!

Viola

Uwe Heynitz, 2013

♩. = 65

25

p

30 **A**

mf

38

45 *To Coda* \ominus

52 **B**

f

61 *D.S. al Coda*

mf

70 *Coda* \ominus

4. Wen juckts?

Uwe Heynitz, 2013

Pop $\text{♩} = 115$

4 11

16

mf

18

1.

21

2.

mp

27

33

mf

36

1.

2.

6. Melodie

Uwe Heynitz, 2016

♩=65

11

pp

16

mf

25

33

f

38

43 **A**

5

p *f*

55

f

60

66

p

70

pp

7. Interludium

Viola

Uwe Heynitz, 2013

Ballade ♩=80

4 **16** *mp* **A**

25

mf

31

rit.

p

8. Affen

Uwe Heynitz, 2013

♩=70

3 $\frac{3}{8}$ 5 To Coda 1. 2 D.S. al Coda 2. 5 \emptyset

19 **A** $\frac{3}{2}$ *f*

25 *f*

31 *mp*

37 **B** 3 1. 2.

42

48 *f* *mf*

56 2

61 *f* *rit.*

8a. Blinde Farben

Viola

Uwe Heynitz, 2013

♩=65

18

19 **A**

mp

21

23

25

27 **B**

mf

32 1.

36 **C**

4

9. Skolping

Uwe Heynitz, 2013

funky ♩=115

4 *f*

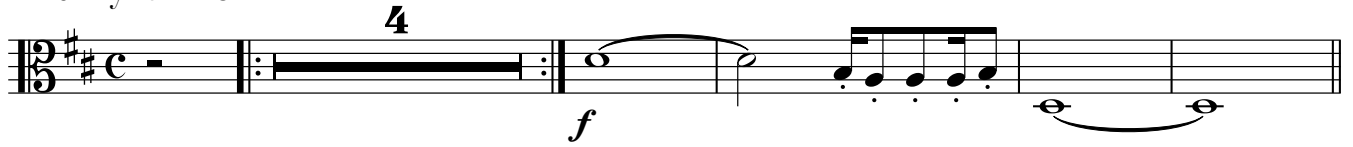

9 **A** 8 *mp*

24 **B** *ff* *f* **To Coda** *f*

30 3 1. 2.

38 **C** *mf* **D.S. al Coda**

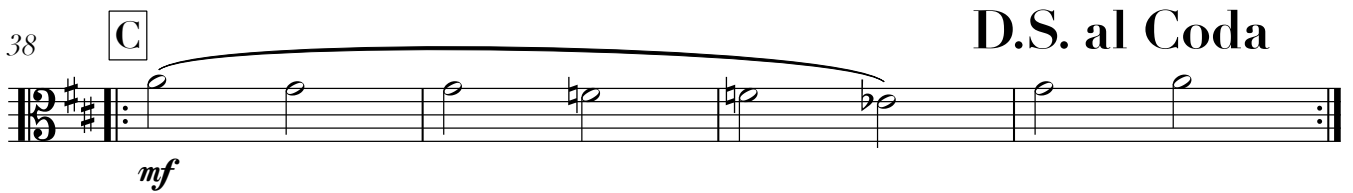

CODA ϕ ♩=110

42 *Ballade*

p *mp*

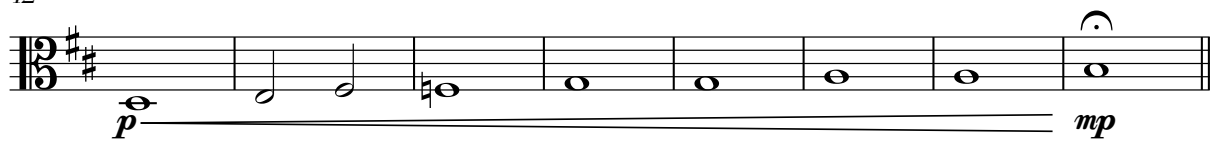

50 **D** *p*

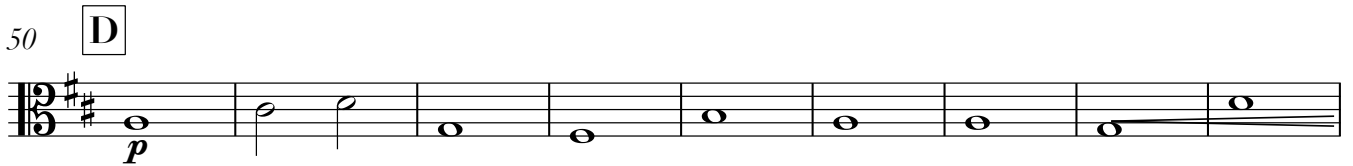

59 *mp*

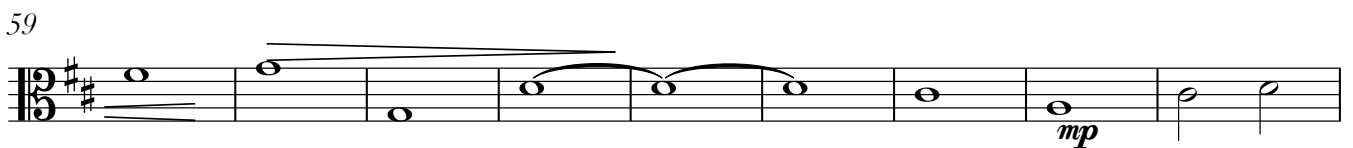

68

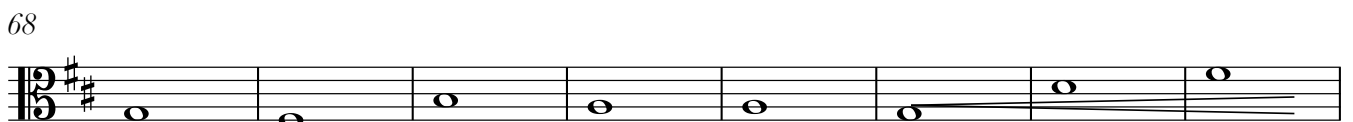

76

82

E

4

86

4

mp

3 Wiederholungen!

97

ff

f

102

f

f

10. Mein Kind

Viola

Uwe Heynitz, 2013

$\text{♩} = 109$

4 **20**

25 **A** *f*

32 **B** 1. **20** 2. *f*

56

11. Tschakaraka Umbalaka

Viola

Uwe Heynitz, 2013

Latin feeling

♩=135

4

A

11

19

B

27

C

35

To Coda

43

D.C. al Coda

Codab

51

57

12. Frei sein

Viola

Uwe Heynitz, 2013

Symphonic Rock-Ballade ♩ = 75

16

pp

24

34 **A**

ff

41

ff

48 1. 2.

p

55

13. Gespielt und Verlor'n

Viola

Uwe Heynitz, 2013

Schlagerrock ♩ = 110

20

A

40

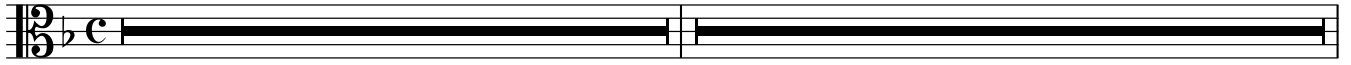

61

B

mp

68

74

FUNKY!

78

C

4

D

8

E

95

WH nach Bedarf

f

102

F

f

106

ff

